

Patient report

Bio-Rad DATE: 10/16/2019
D-10 TIME: 05:52 PM
S/N: #DJ4I016123 Software version: 4.30-2
Sample ID: 10494866
Injection date 10/16/2019 05:41 PM
Injection #: 40 Method: HbA1c
Rack #: --- Rack position: 8

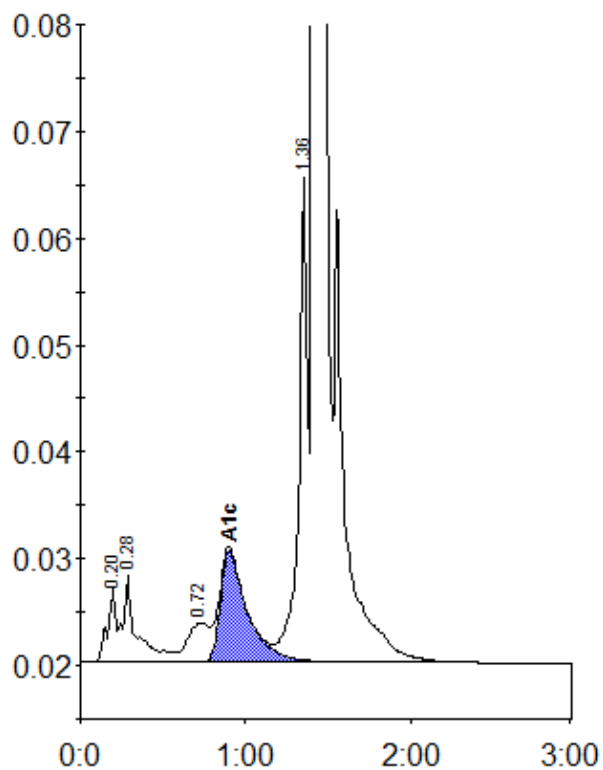

Peak table - ID: 10494866

Peak	R.time	Height	Area	Area %
A1a	0.20	6928	24255	0.9
A1b	0.28	8121	46980	1.7
LA1c/CHb-1	0.72	3652	33559	1.2
A1c	0.90	10410	119130	5.9
P3	1.36	45333	165978	6.0
A0	1.42	771832	2389614	86.0
Total Area:		2779515		

Concentration:	%
A1c	5.9